

STATEN ISLAND FLOODPLAIN DEMOGRAPHICS

Median Household Income in the 100 year floodplain*



YEAR 2020

YEAR 2050

YEAR 2100

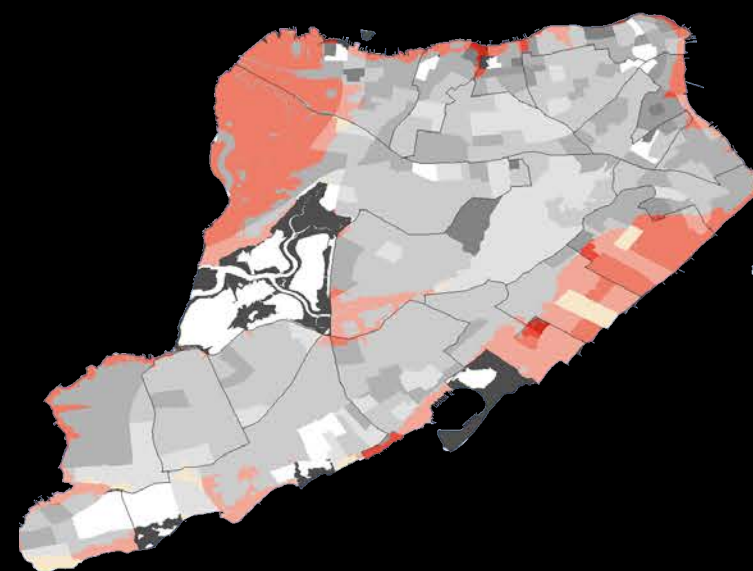
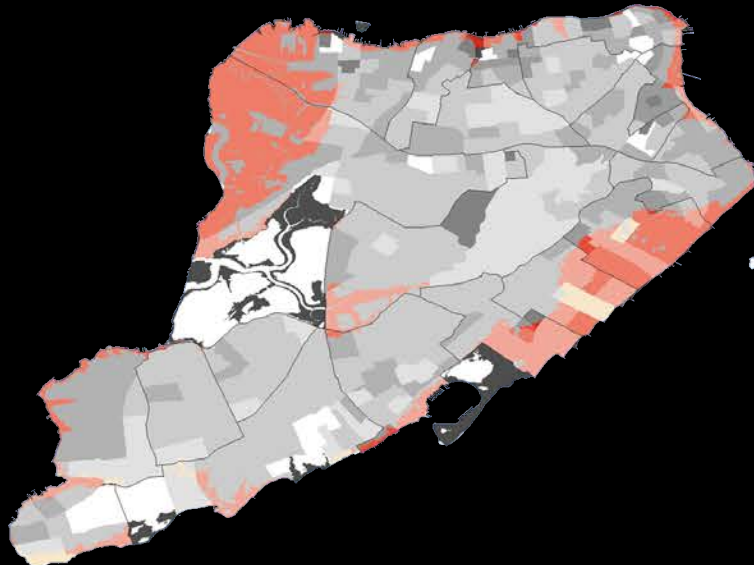
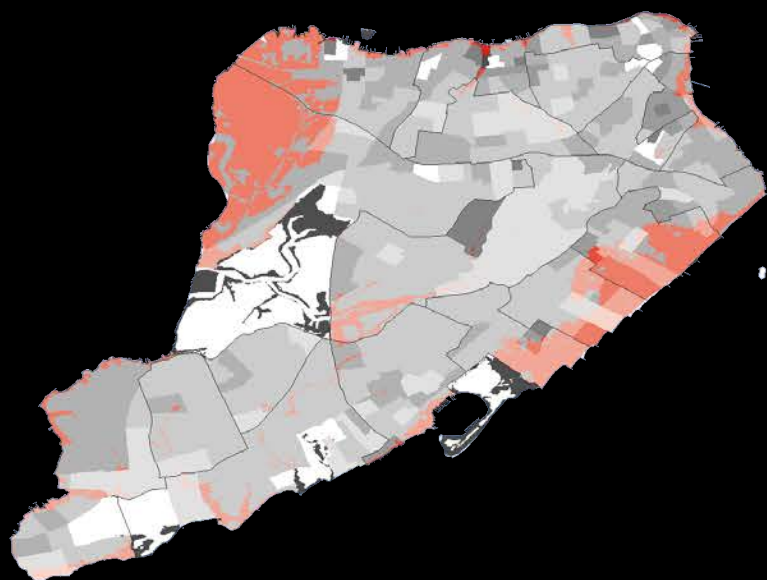

MEDIAN HOUSEHOLD INCOME OF RESIDENTS IN THE **STATEN ISLAND** FLOODPLAIN: YEAR 2020

Median Household Income (for a family of 3, 2018)

(Inside) (Outside)
the 100-year floodplain

| | | |
|---|---|---------------------------|
|  |  | MHI up to \$28,170 |
|  |  | MHI \$28,170 to \$46,950 |
|  |  | MHI \$46,950 to \$75,120 |
|  |  | MHI \$75,120 to \$112,680 |
|  |  | MHI over \$112,680 |
|  |  | No reported MHI |

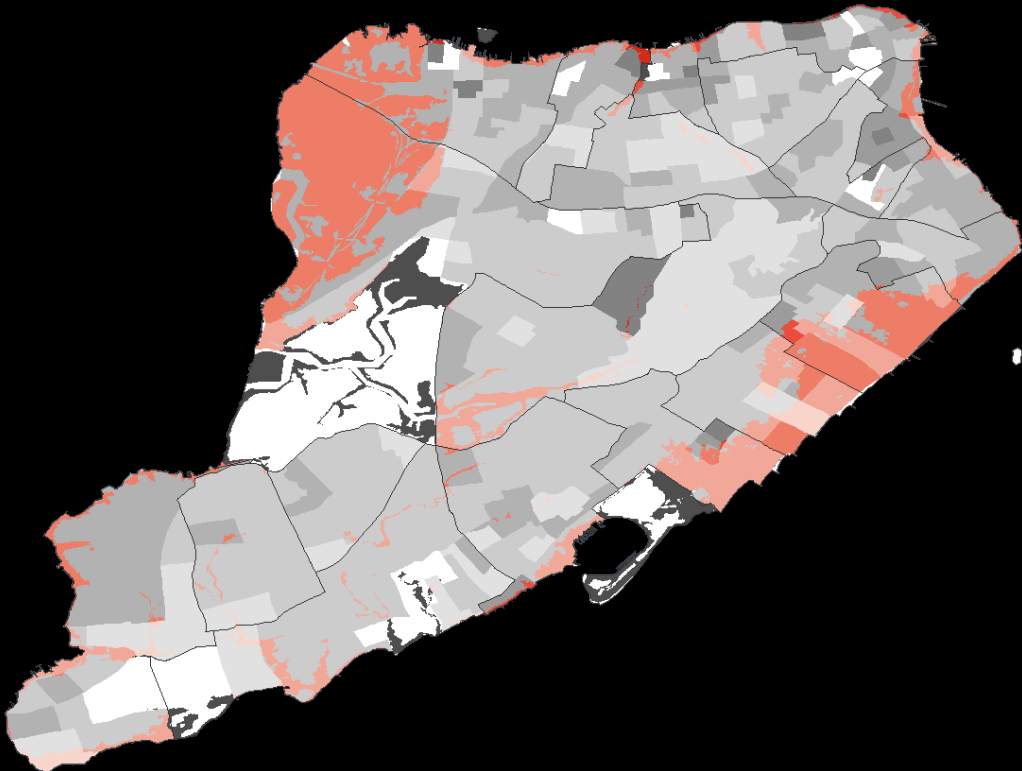





**REBUILD
BY
DESIGN**

These maps were made in collaboration with the Natural Resources Defense Council (NRDC). Household size is for a family of 3 based on 2018 ACS data. For full methodology visit rebuildbydesign.org/our-work/research/who-lives-in-nycs-floodplain

MEDIAN HOUSEHOLD INCOME OF RESIDENTS IN THE **STATEN ISLAND** FLOODPLAIN: YEAR 2050

Median Household Income (for a family of 3, 2018)

(Inside) (Outside)
the 100-year floodplain

| | | |
|---|---|---------------------------|
|  |  | MHI up to \$28,170 |
|  |  | MHI \$28,170 to \$46,950 |
|  |  | MHI \$46,950 to \$75,120 |
|  |  | MHI \$75,120 to \$112,680 |
|  |  | MHI over \$112,680 |
|  |  | No reported MHI |

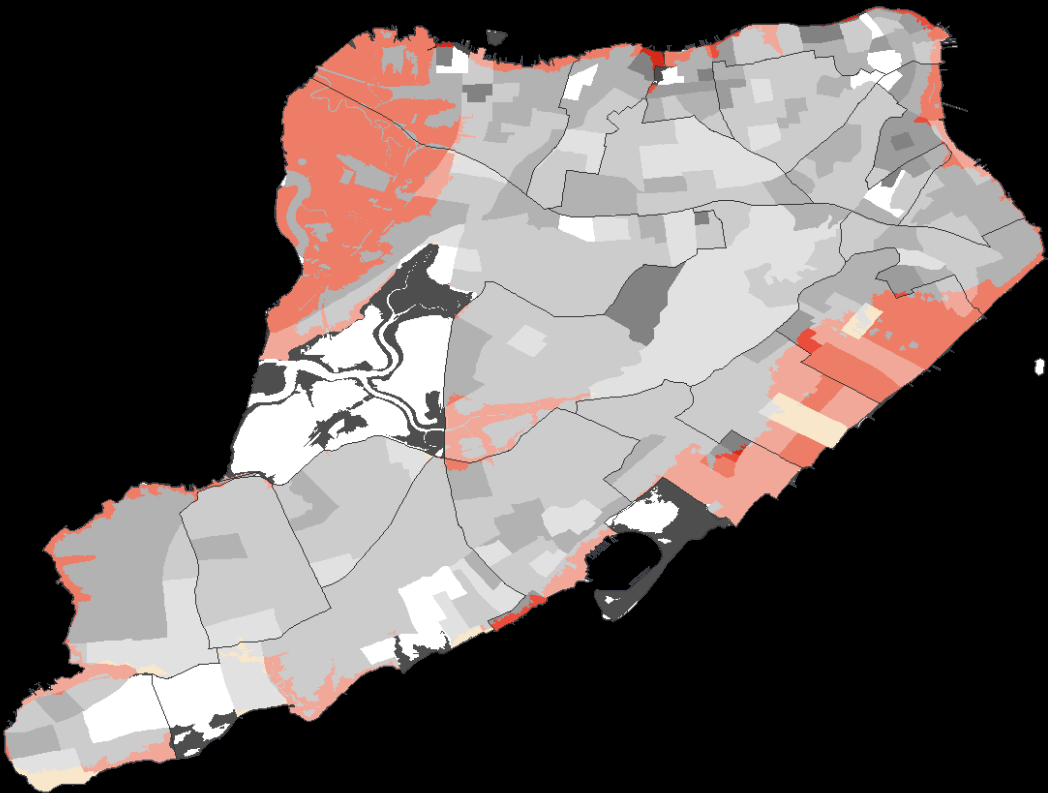

**REBUILD
BY
DESIGN**

These maps were made in collaboration with the Natural Resources Defense Council (NRDC). Household size is for a family of 3 based on 2018 ACS data. For full methodology visit rebuildbydesign.org/our-work/research/who-lives-in-nycs-floodplain

MEDIAN HOUSEHOLD INCOME OF RESIDENTS IN THE STATEN ISLAND FLOODPLAIN: YEAR 2100

Median Household Income (for a family of 3, 2018)

(Inside) (Outside)
the 100-year floodplain

| | | |
|---|---|---------------------------|
|  |  | MHI up to \$28,170 |
|  |  | MHI \$28,170 to \$46,950 |
|  |  | MHI \$46,950 to \$75,120 |
|  |  | MHI \$75,120 to \$112,680 |
|  |  | MHI over \$112,680 |
|  |  | No reported MHI |

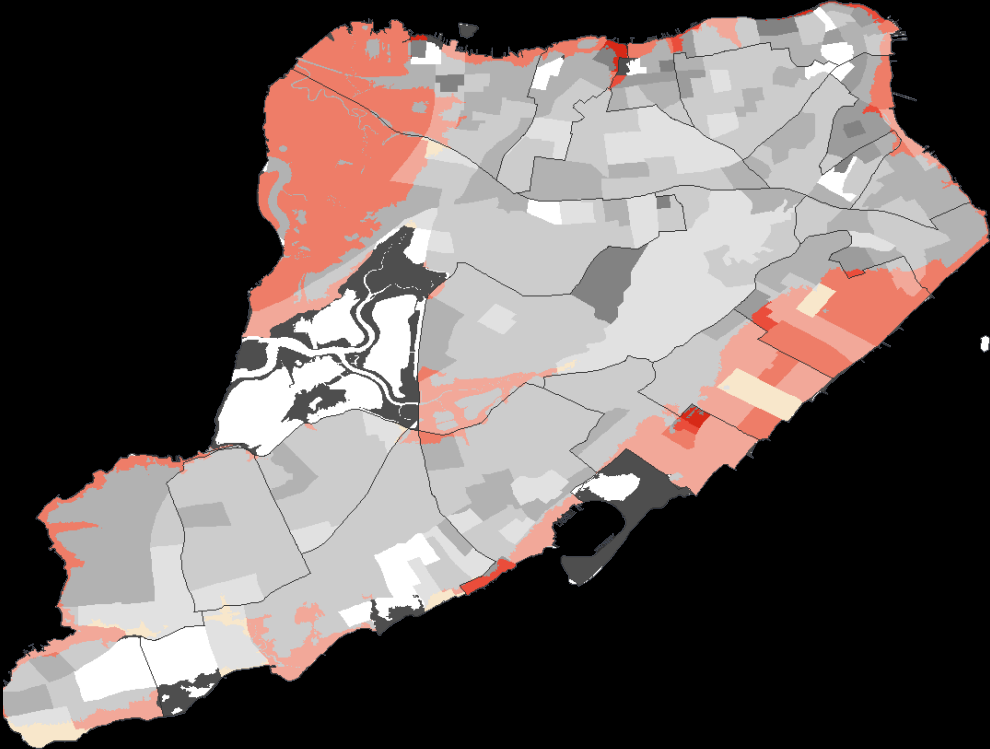

REBUILD
BY
DESIGN

These maps were made in collaboration with the Natural Resources Defense Council (NRDC). Household size is for a family of 3 based on 2018 ACS data. For full methodology visit rebuildbydesign.org/our-work/research/who-lives-in-nycs-floodplain

STATEN ISLAND FLOODPLAIN DEMOGRAPHICS

YEAR 2020

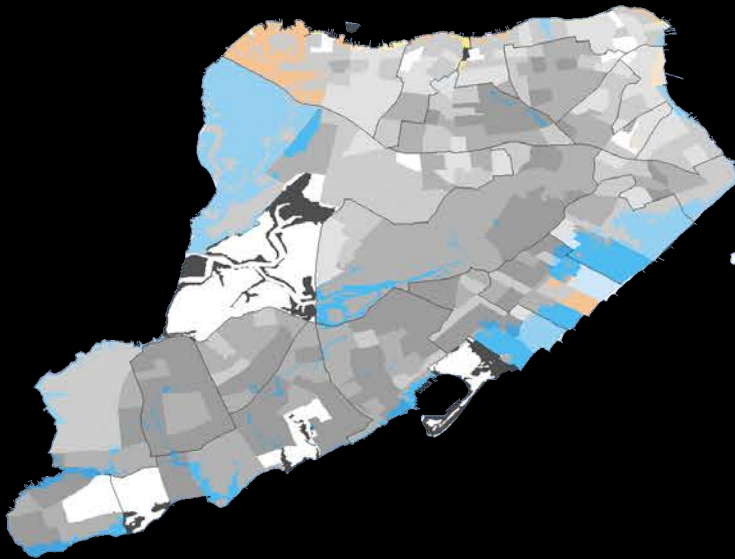

YEAR 2050

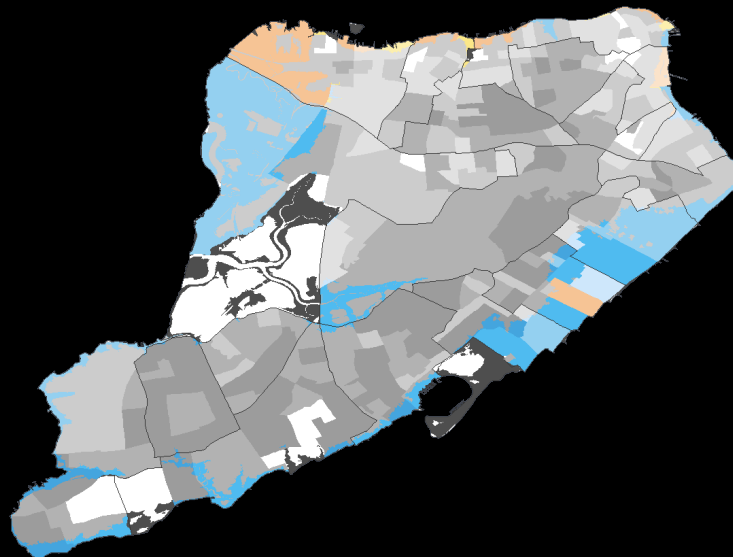

YEAR 2100

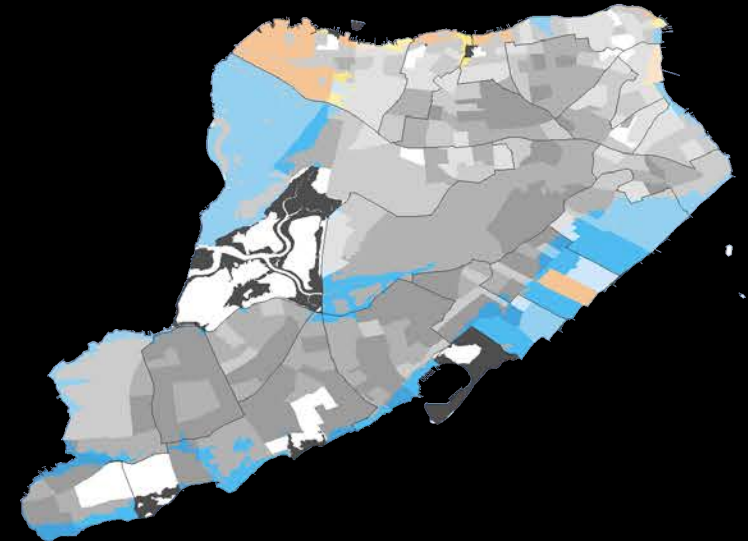

Racial/Ethnic Plurality by Block Group (2018)

In the 100-year Floodplain

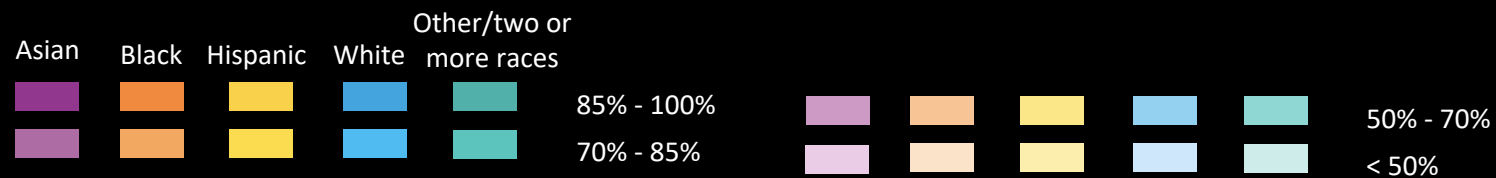

**REBUILD
BY
DESIGN**

Maps were made in collaboration with the Natural Resources Defense Council (NRDC). For full methodology visit rebuildbydesign.org/our-work/research/who-lives-in-nycs-floodplain

STATEN ISLAND FLOODPLAIN DEMOGRAPHICS: YEAR 2020

Racial/Ethnic Plurality by Block Group (2018)

In the 100-year Floodplain

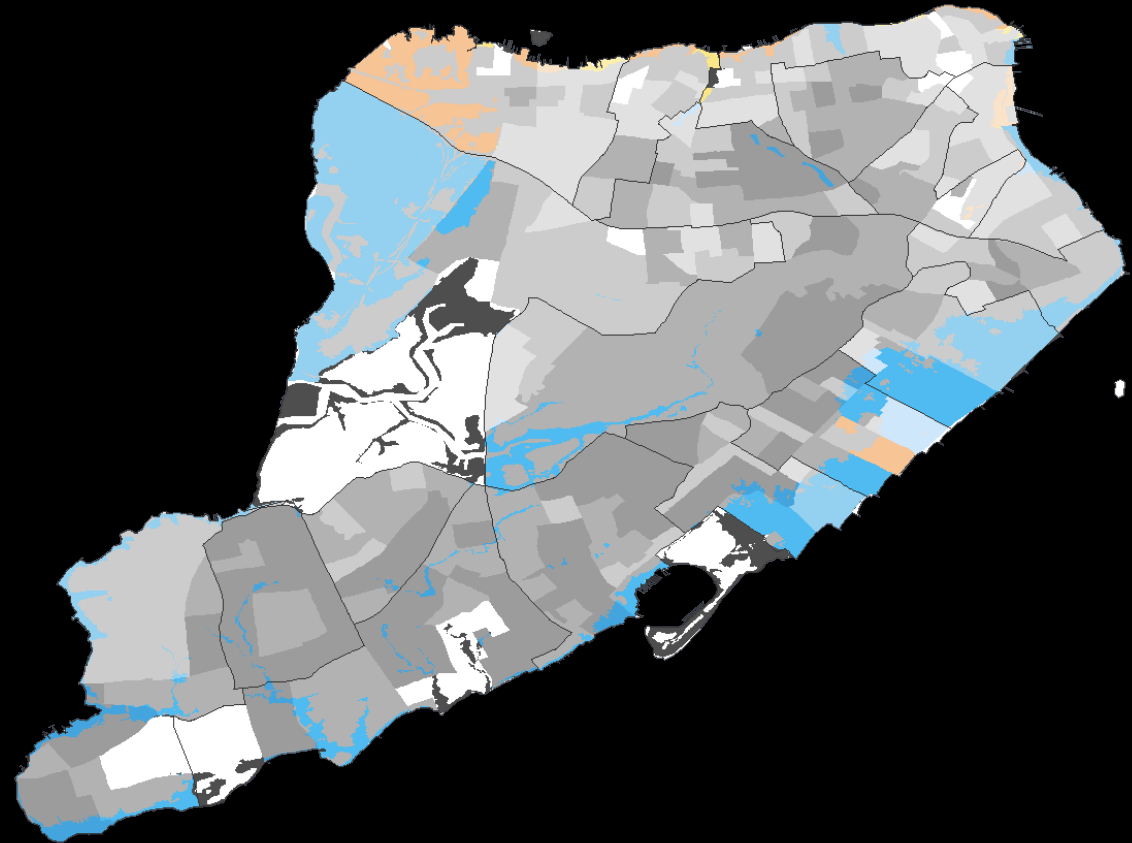
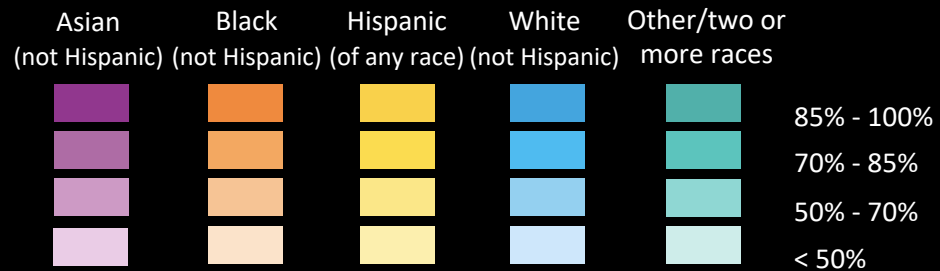

**REBUILD
BY
DESIGN**

STATEN ISLAND FLOODPLAIN DEMOGRAPHICS: YEAR 2050

Racial/Ethnic Plurality by Block Group (2018)

In the 100-year Floodplain

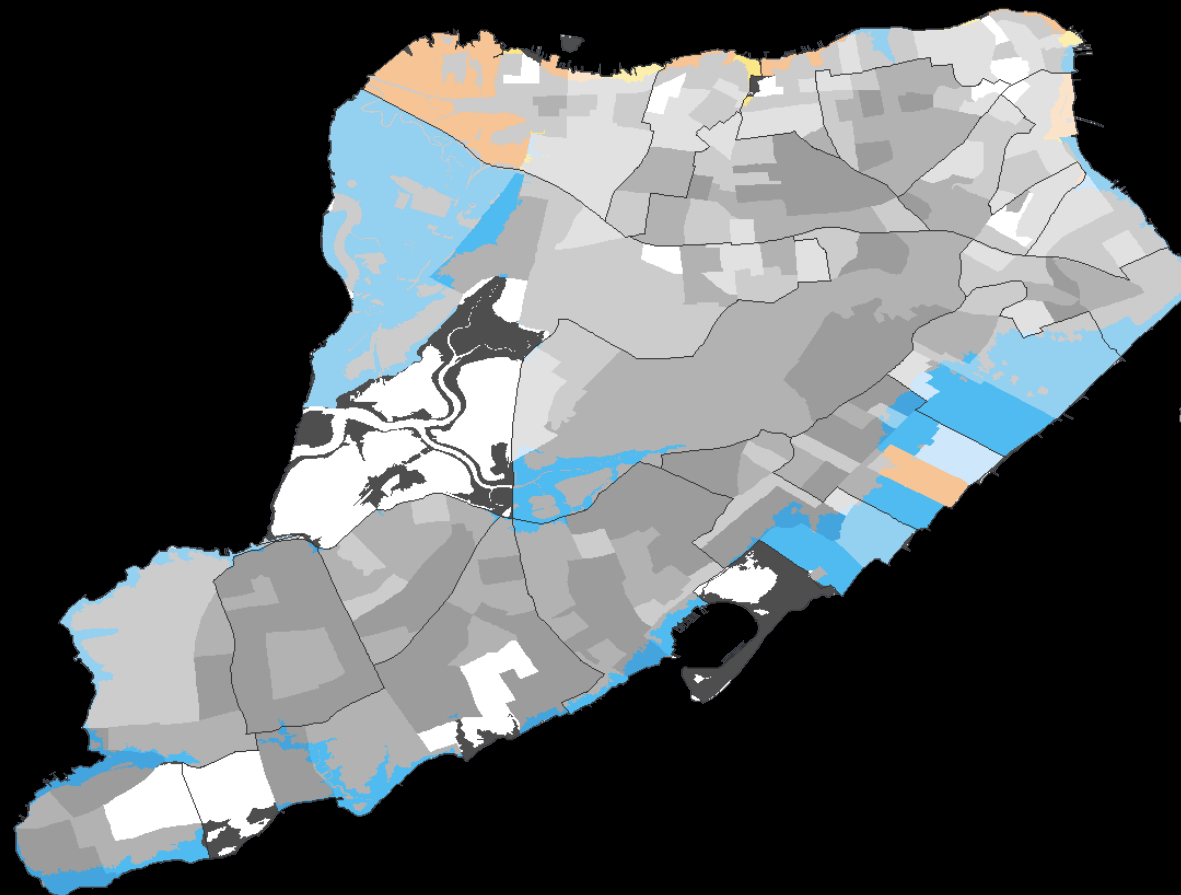
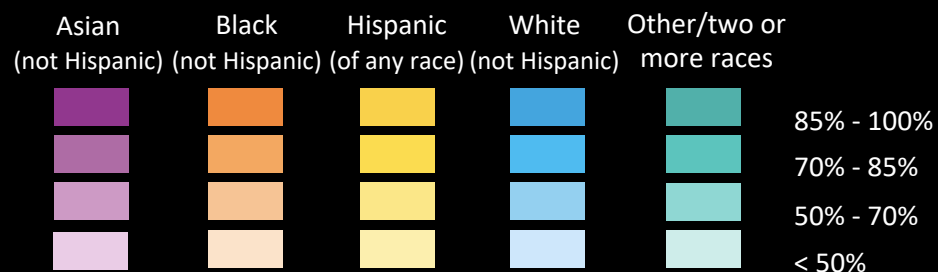

REBUILD
BY
DESIGN

STATEN ISLAND FLOODPLAIN DEMOGRAPHICS: YEAR 2100

Racial/Ethnic Plurality by Block Group (2018)

In the 100-year Floodplain

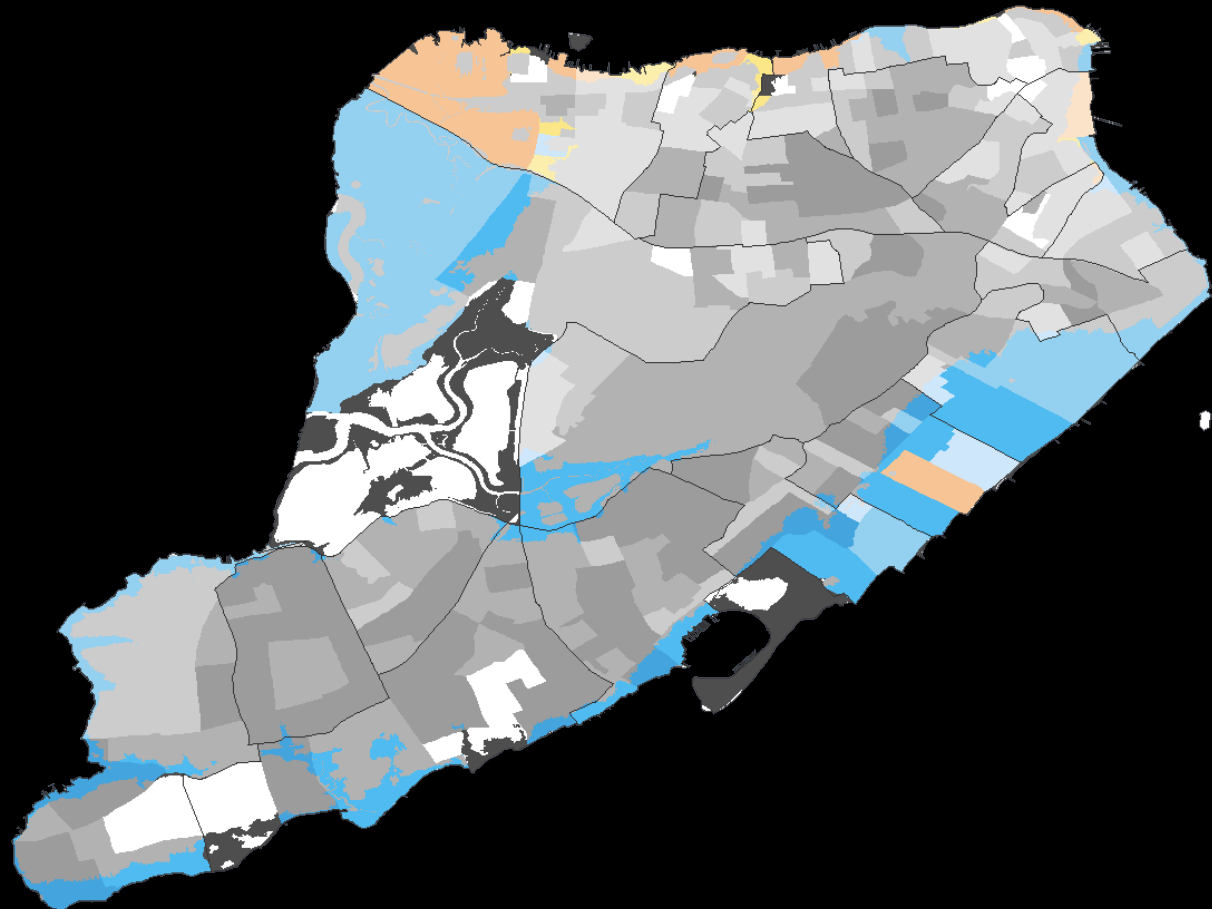
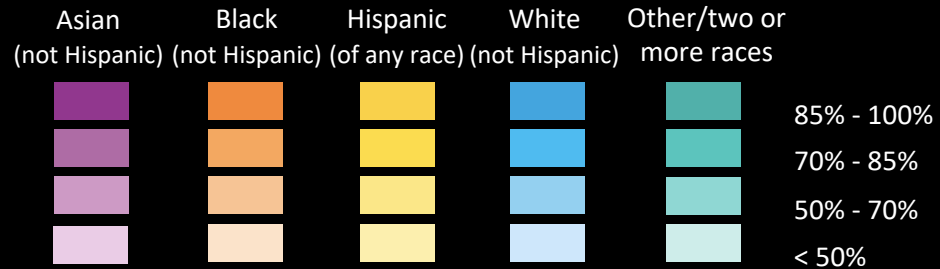

REBUILD
BY
DESIGN